

# RETRACEMENT PLAT OF SURVEY

## INDEX LEGEND

Property Location: part SE1/4 and S1/2 NE1/4 Section 27  
 Township 73 North, Range 5 West, Henry County, Iowa  
 Surveyor: Robert H. Lance, Iowa P.L.S. #21980, rob@lancesurveying.com  
 Return Document to: Lance Surveying Services (319) 986-6779  
 1505 North Broadway Street, Mt. Pleasant, IA 52641  
 Survey Requested by: Lynn Richard  
 Proprietor: Suzanne K. Leib & Gerald W. Leib  
 Survey Completed: 21 May 2018

Sheet 1/1 | Basis of Bearing: IA RTK, ISPS Zone | Leib, Suzanne 27-73-5.dwg

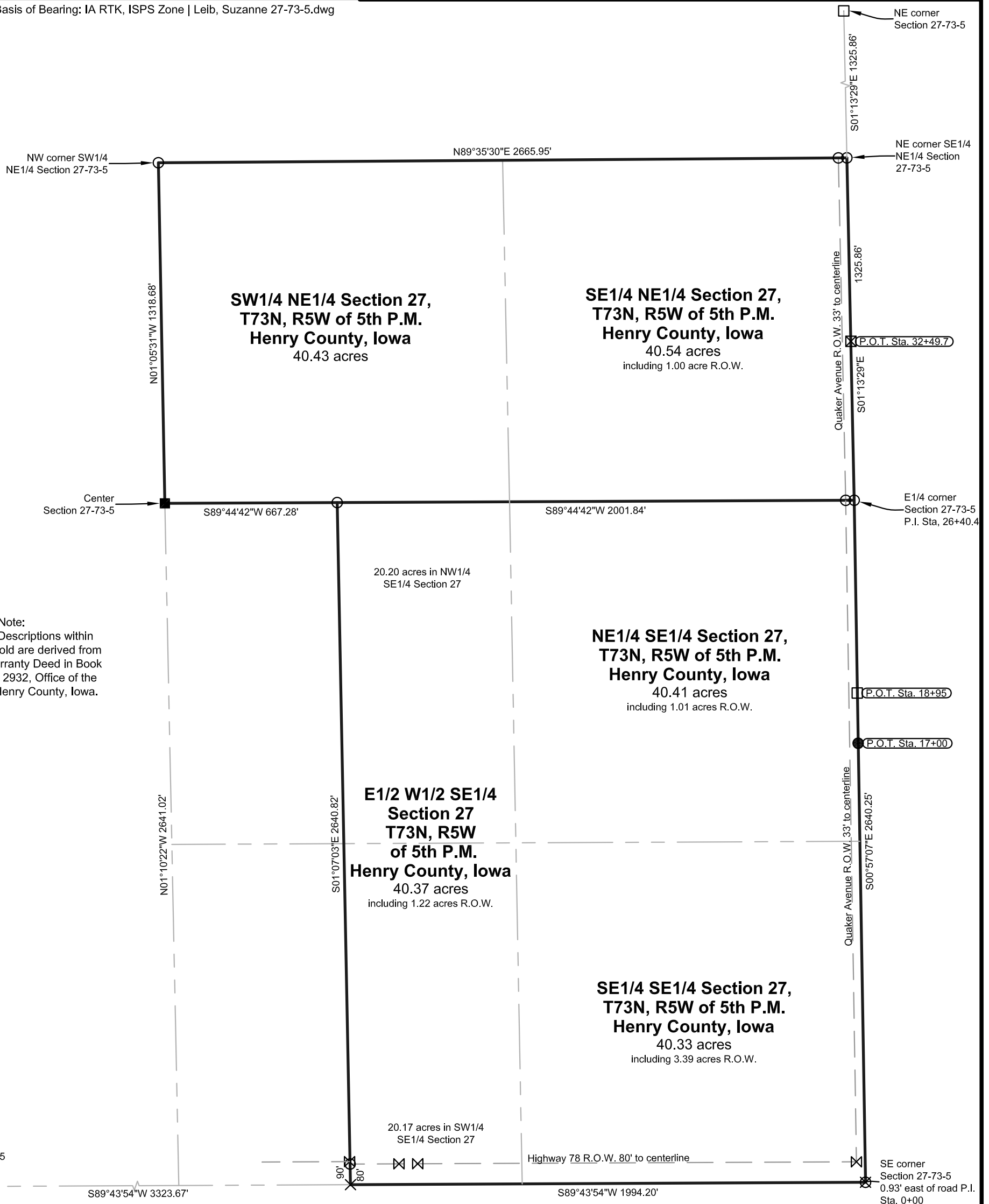

Surveyor's Note:  
 Property Descriptions within parcels in bold are derived from Trustee Warranty Deed in Book 2010, Page 2932, Office of the Recorder, Henry County, Iowa.

Certification:  
 I hereby certify that this land surveying document was prepared, and the related survey work was performed by me or under my direct personal supervision, and that I am a duly licensed Professional Land Surveyor, under the laws of the State of Iowa.

Robert H. Lance \_\_\_\_\_ Date \_\_\_\_\_  
 Iowa Professional Land Surveyor #21980  
 License renewal date: December 31, 2019  
 Pages covered by this seal: 1

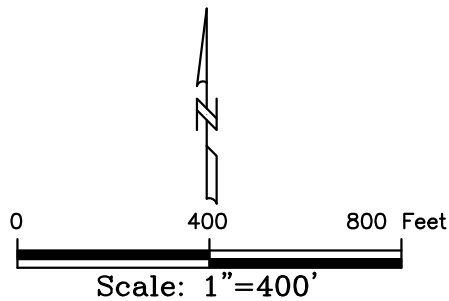

- Legend:
- set 1/2"x30" rebar/orange cap #21980
  - found bolt
  - found X cut
  - set cut X
  - found stone
  - found 3/4" pin
  - found 1/2" pin
  - found R.O.W. rail
  - road R.O.W. line
  - property line
  - fence line
  - (#) dimension from previous record